



Gujarat
CSR
Authority



Malnutrition Reduction Project

List of Beneficiaries

Quarter 2 Update

Total Outreach

Outreach (Numbers)	# No
Children aged 0 to 3 yrs	202
Children aged 3 to 6 yrs	98
Adolescent Girls	225
Expectant Mothers	36
Nursing Mothers	65
Sub-Total	626
Helpdesk Beneficiaries	447
Total	1073

Outreach (Percentage)

Children aged 0 to 3 yrs Children aged 3 to 6 yrs Adolescent Girls
Expectant Mothers Nursing Mothers

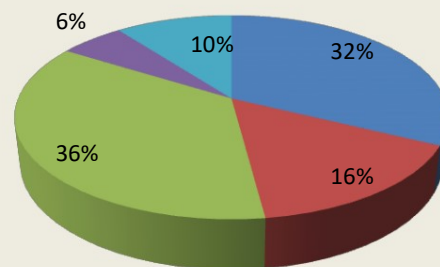

Maternal care of # expectant

DELIVERED PREGNANT WOMEN

- Mothers receiving ante-natal care- 36
- Delivered pregnant women-22
- At least 4 ANC visits-71% (16)
- At least 3 times weight monitoring-91% (20)
- Complete ANC care- 68% (15)

CARE AT BIRTH

- Institutional delivery- 100% (22)
- Normal delivery- 100% (22)
- Live births- 86% (19)
- Early exclusive breastfeeding- 78% (15)

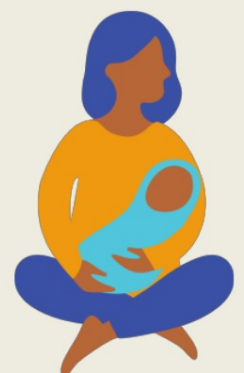

YEAR 2- Q 2- UPDATE

Beneficiaries Covered: (May to July 2019):

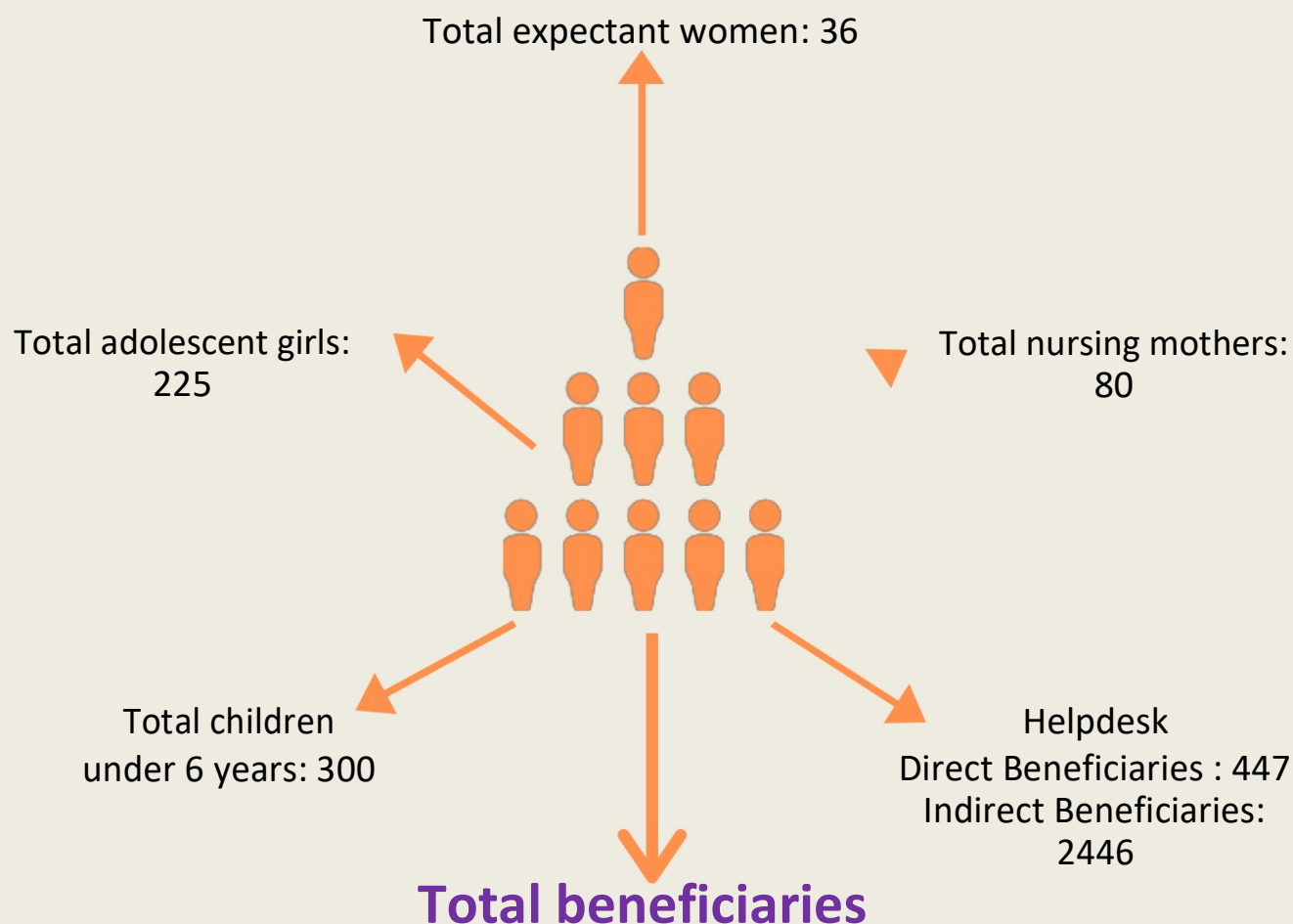

DESCRIPTIVE STATISTICS FOR MALNOURISHMENT:

1. 0 to 3 years of Children (Underweight Assessment /Monitoring)

SN	Category	End of Quarter 2- Year 2	
		0-3 years (Q1)	0-3 years (Q2)
1	SUW	9(4.4%)	11(5.4%)
2	MUW	32(15.6%)	33(16.3%)
3	Normal	163(79.9%)	158(78.1%)
4	Total	216	202

2. 3 to 6 years Children: (Wasting Assessment/Monitoring)

End of Quarter 2- Year 2			
SN	Category	3 to 6 years (Q1)	3 to 6 years (Q2)
1	SAM	1(0.8%)	0(0%)
2	MAM	16(12.5%)	9(9%)
3	Normal	112(87.5%)	89(91%)
4	Total	129	98

3. Adolescent Girls (BMI- Adopted from WHO Criteria)

End of Quarter 2- Year 2			
SN	Category	Adolescent Girls (Q1)	Adolescent Girls (Q2)
1	Severely Thin	57(24.2%)	48(21%)
2	Moderately Thin	87(37.0%)	83(37%)
3	Normal	87(37.0%)	90(40%)
4	Overweight	4(1.7%)	4(2%)
5	Total	235	225

Adolescent Nutrition

■ Malnourished ■ Under weight ■ Normal weight ■ over weight

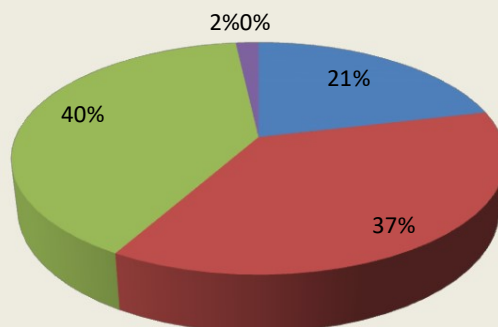

HIGHLIGHTS OF ANTENATAL CARE-

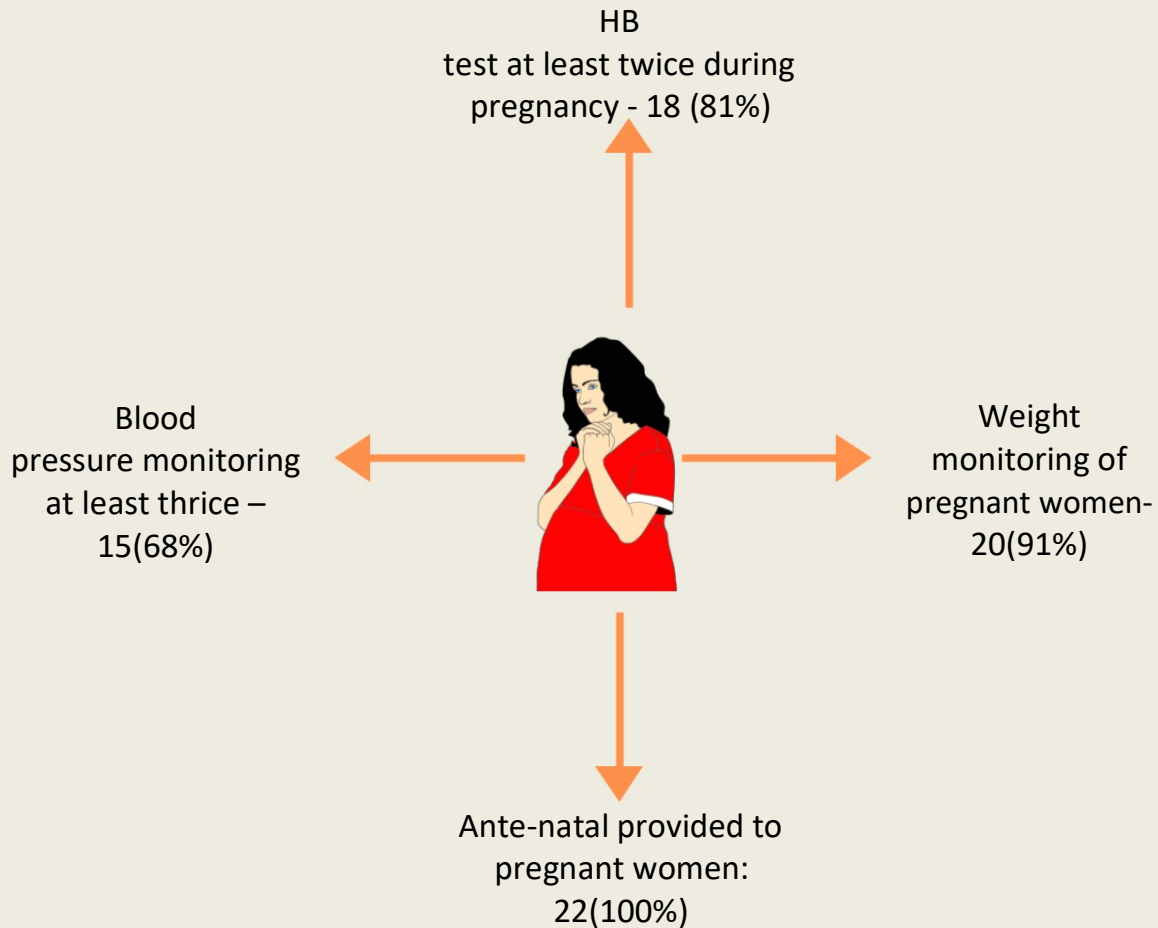

HIGHLIGHTS OF POSTNATAL CARE-

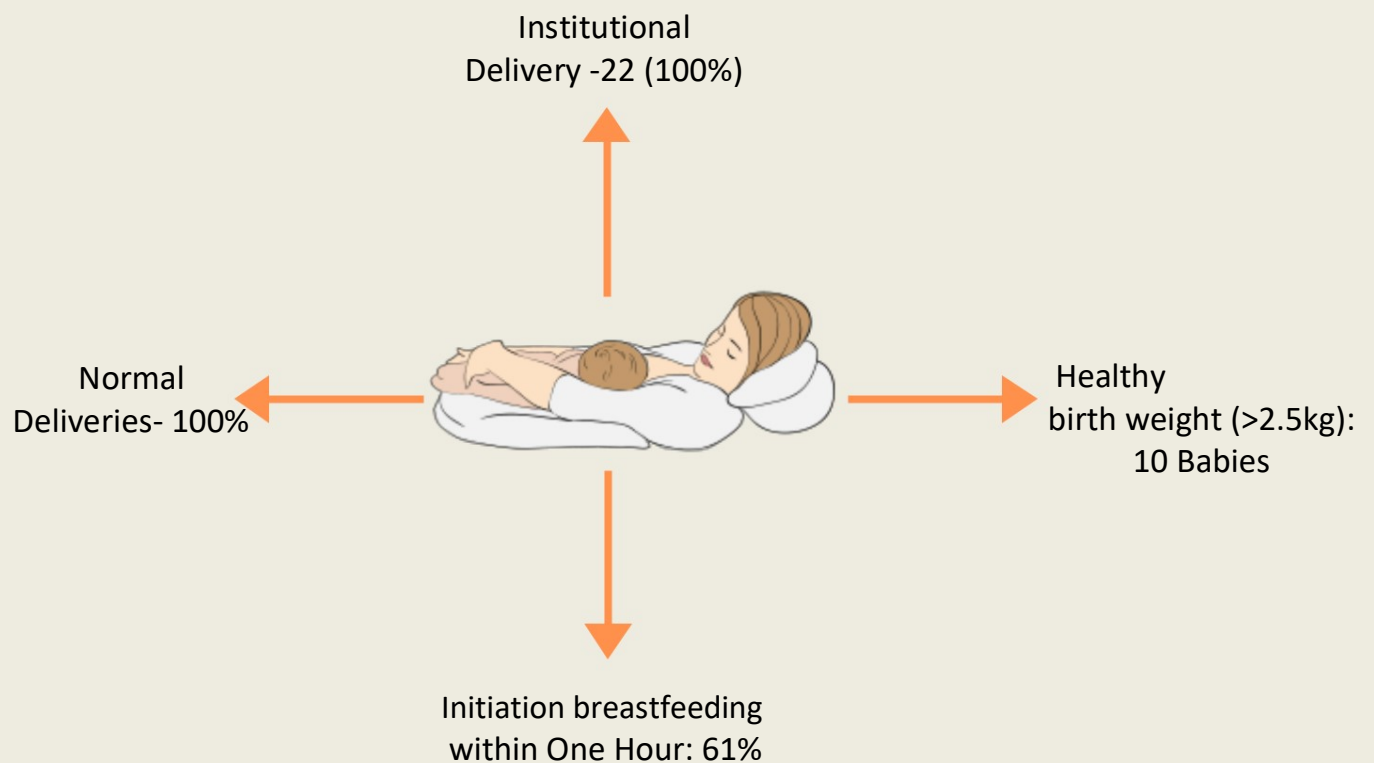

Other Important Indicators

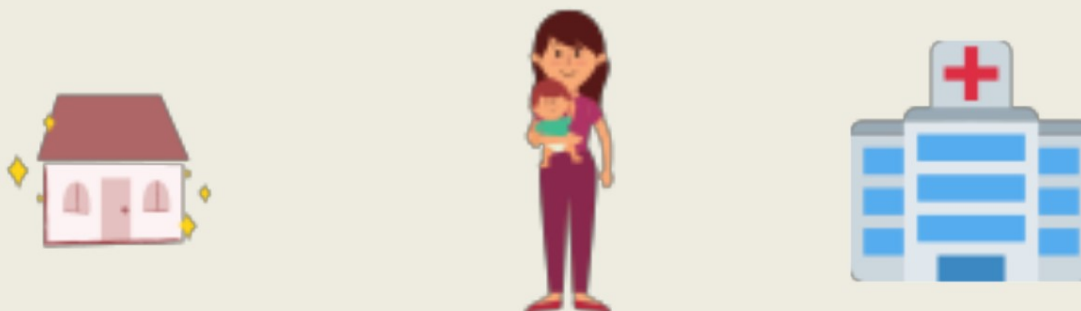

SN	Activities/Processes	Total Direct Beneficiaries
1	Risk Referral for ANC PNC Mothers	25
2	Risk Referral for Adolescent Girls	33
3	Risk Referral for Complicated Children	14
4	ANC PNC Home Visits	270
5	Adolescent Home Visits	348
6	Complicated /High Risk Children Home Visits	152
7	Nutrition Demonstrations – 9 Demos	679
8	Annaprashan Divas for children for complimentary Feeding	64
9	God Bharai (for pregnant women)	13
10	ANC PNC Workshops (in all 6 AWCs)	194
11	Adolescent Parents Meeting	109
12	Audiovisual Show for Adolescent Girls	34



HELPLESKS SUMMARY



Q2 -GCSRA- Govt Schemes- Helpdesk Output Summary

SN	Name of the Scheme	Eligible	Information Provided	Forms Provided	HDC Filled the Forms	Forms Submitted	Received Benefits
1	Janani Suraksha Yojana	19	18	14	11	11	2
2	Kasturba Poshan Sahay Yojana	1	1	1	1	1	1
3	Matruvandana Yojana	18	16	9	9	7	1
4	Chiranjeevi Yojana	3	3	3	3	3	3
5	Baalsakha Yojana	6	6	6	6	6	6
6	Mukhymantri Maa Amrutam Yojana	264	264	0	0	0	0
7	Mukhymantri Maa Vatsalya Yojana	0	0	0	0	0	0
8	Vidhwa Sahay Yojana	249	112	86	80	80	0
9	Vruddh Pension Yojana	122	44	16	16	11	1
10	Niradhar Vruddh Pension Yojana	19	19	8	4	4	0
11	Mid Day Meal Scheme	403	403	0	0	0	403
12	AWC AG Scholarship Schemes	119	119	0	0	0	119
13	Vikalang Sahay Yojana	4	4	2	0	0	0
14	Pradhanmantri Awas Yojana	6	3	0	0	0	6
15	Sankat Mochan Yojana	5	5	5	2	2	1
16	Pradhanmantri Jan Dhan Yojana	150	107	0	0	0	43
17	Aadhar Card	298	82	22	6	3	3
18	Ration Card	29	29	7	5	1	1
19	Income Certificate	99	94	79	77	77	79
20	Bank Account	27	27	22	22	22	22
21	Voters ID	0	0	0	0	0	0
22	Certificate of Widowed	83	83	70	70	70	70
23	Age Certificate	71	71	59	59	59	59
24	PDS Beneficiaries (BPL)	519	519	0	0	0	519
25	Integrated Child Development Scheme	417	417	38	38	38	417
	Total	2931	2446	447	409	395	1756

Health Camp



Health camp was organized for all six intervention villages at Alindra:

Health camp was organized primarily to identify the anaemic and undernourished adolescent girls expectant, nursing mothers and children under 6 years. The health camp covers-

- + Clinical check-up
- + Height and weight monitoring
- + Treatment/medicines
- + Refer high risk cases
- + Counseling

>150

Beneficiaries

Glimpses



Helpdesk community awareness workshop:

Community awareness programs for helpdesk have been held to promote the govt. schemes and its utilization. The helpdesk coordinator is responsible to mobilize the eligible beneficiaries and conduct a community session explaining eligibility criteria, necessary documents, process of application etc. there are total 24 schemes launched by the govt. and promoted by the foundation. The basic facilities provided at helpdesk are-

- + home visits of eligible beneficiaries
- + form filling for schemes
- + form submission at mamlatdar office
- + ensure benefit to beneficiaries through DBT

>300

#

Beneficiaries outreach

Glimpse:



